WEST ASHLEY BASINS - AREAS ASSOCIATED WITH KNOWN FLOODING

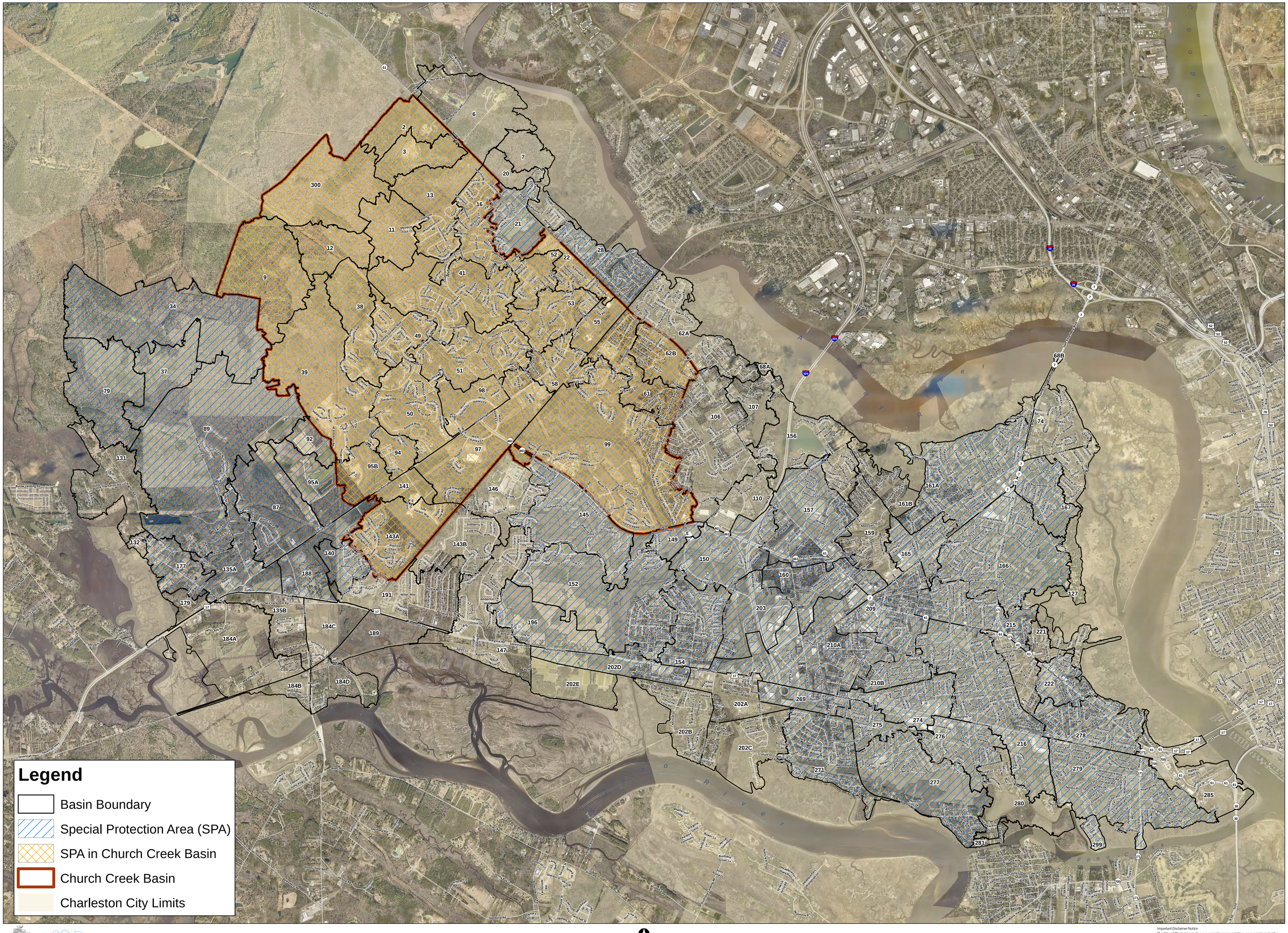

CITY OF CHARLESTON
STORMWATER MANAGEMENT
City of Charleston
Department of Stormwater Management
Stormwater Division
2 George St, Suite 2100

© Copyright 2022 City of Charleston
All Rights Reserved

1,500 750 0 1,500 3,000 Feet

0 0.375 0.75 1.5 2.25 Miles

Date: 8/26/2022

Important Disclaimer Notice
The City of Charleston makes no warranty, representation, or guaranty as to the content, sequence, accuracy, timeliness, or completeness of any information provided herein or derived from the mapping data for any reason. The City of Charleston explicitly disclaims any representations and warranties, including, without limitation, the implied warranties of merchantability and fitness for a particular purpose. The user knowingly waives any and all claims for damages against any and all of the entities comprising the City of Charleston that may arise from the mapping data.