Re-Creating Recreation

October 2020 Edition

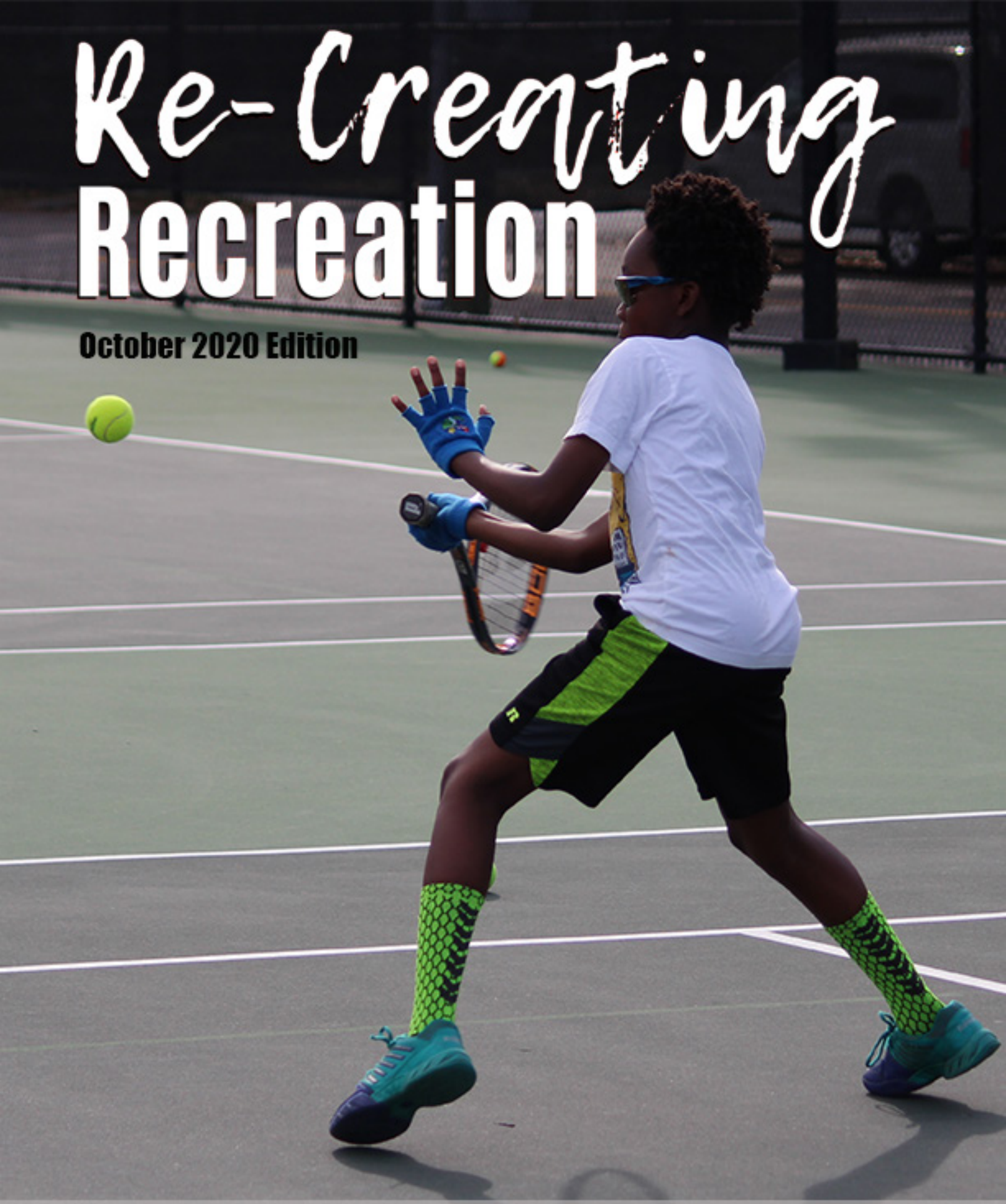

CITY OF CHARLESTON RECREATION DEPARTMENT

CHARLESTON-SC.GOV/RECREATION

Letter from the Director

CITY OF CHARLESTON RECREATION DEPARTMENT

Our fall youth sports season is officially underway and we have hundreds of children playing soccer, flag football, baseball, softball, cross country, tennis, swimming, volleyball, and gymnastics. I am continuously proud of our recreation staff as they keep children, coaches, officials, and families safe during this season. We very much appreciate the confidence that our residents have in our ability to run a great program and we hope to continue to do so! Thank you to everyone for wearing a mask, practicing social distancing, and staying home if you don't feel well as it has allowed our community to have school in-person and our parks full of patrons.

The City of Charleston is ready to begin moving into the next phase of re-opening and, while it still won't look like it did before March of 2020, we are going to begin having our facilities open for registration and some program participation where we can safely offer our citizens classes and activities. We are also accepting permits for weddings and field reservations. Get outside and enjoy the fall as our days begin to get shorter and cooler!

Please remember that we are in hurricane season so make sure that you have plans for your family and home as the city prepares for possible storms.

Laurie Yarbrough

CHARLESTON 350 1670 2020 SOUTH CAROLINA

OUR STORY *is still unfolding...*

Be a part of the story as we celebrate and commemorate Charleston's 350th anniversary by honoring our unique customs, diverse cultures, and rich heritage through a deep reflection and honest representation of our history. Visit Charleston350.org for program details, featured blogs, articles, commemorative merchandise and more.

CHARLESTON350.ORG |

Charleston Farmers Market & West Ashley Farmers Market Continue to Operate as Essentials Markets

Due to COVID-19, both the Charleston Farmers Market and West Ashley Farmers Market will operate as essentials only markets for the foreseeable future.

Vendors and patrons will be required to wear masks and maintain social distancing, and to follow all other CDC protocols related to COVID-19.

This essentials-only format will feature farmer and grower vendors. No prepared food vendors, entertainment or other activities will be included.

Sanitation stations will be set up throughout the market, as well as signage designed to guide customers safely from vendor to vendor.

Future market dates will be announced via the Charleston Farmers Market Facebook (@CharlestonFarmersMarket), Twitter (@charlestonfarms) and Instagram (@charlestonfarms) pages as they are set.

Charleston Farmers Market
Saturdays 8:00am-12:00pm
Marion Square

West Ashley Farmers Market
Saturdays 10:00am-1:00pm
Intersection of West Ashley Greenway & Farmfield Avenue

Table of Contents

Contact Us	4
How to Register	5
Parks Information	6-8
Facilities	9
Aquatics	10
Athletics	12-13
Programs	14-16
Trick or Treat Boo Thru	17
Community Bulletin Board	18-19
Coloring Pages	20-21

Mission

To provide positive opportunities through recreation to enhance the quality of life of our citizens.

CITY OF CHARLESTON
RECREATION
DEPARTMENT

Contact Us

ADMIN

Laurie Yarbrough - Director of Recreation
yarbroughl@charleston-sc.gov

Gia Cappiello - Office Manager
843-724-7328
cappiellog@charleston-sc.gov

Bernadette Brown - Permit Initiator
843-724-7470
brownb@charleston-sc.gov

Delores Singleton - Permit Initiator
843-724-7327
bethuned@charleston-sc.gov

Bethany Doman - Marketing & Special Events Coordinator
843-724-7336
domanb@charleston-sc.gov

RECREATION SERVICES

Stella Fruit - Recreation Services Superintendent
843-724-7330
fruits@charleston-sc.gov

Jennifer Ayers-Millar - Aquatics Division Manager
843-364-3863
ayersj@charleston-sc.gov

Freddy Lentz - Assistant Aquatics Manager
843-795-1013
lentzf@charleston-sc.gov

Basir Robertson - Martin Luther King, Jr. Pool Manager
843-724-7346
robertsonb@charleston-sc.gov

Tiffany Taylor - W.L. Stephens Pool Manager
843-769-8261
taylorti@charleston-sc.gov

Peggy Bohne - Tennis Division Manager
843-766-7401
bohnep@charleston-sc.gov

Toni Young - Maybank Tennis Center Head Tennis Professional
843-406-8814
youngt@charleston-sc.gov

Jamey Tinkey - Charleston Tennis Center Head Tennis Professional
843-697-3999
jameytinkey@gmail.com

ATHLETICS

Robin Cooper - Athletic Superintendent
843-724-3747
cooperr@charleston-sc.gov

Adult Sports Recreation Coordinator
843-769-8288

Branden Ladson - Middle School & Wrestling/Football Recreation Coordinator
843-556-7267
ladsonb@charleston-sc.gov

Chelsie Bishop - Charleston Gymnastics Coordinator
843-795-4207
bishopch@charleston-sc.gov

Collette Dixon - Peninsula Youth Sports Recreation Coordinator
843-724-7331
dixonc@charleston-sc.gov

Jen Nelsen - Daniel Island Youth Sports Recreation Coordinator
843-216-6366
nelsenj@charleston-sc.gov

Rachel Marchant - West Ashley Youth Sports Recreation Coordinator
843-402-7329
marchantr@charleston-sc.gov

Stacey Collins - West Ashley Youth Soccer Recreation Coordinator
843-766-6022
collinss@charleston-sc.gov

Alison Weaver - James Island Recreation Complex Manager
843-795-5678
weavera@charleston-sc.gov

Michelle Miller - Arthur W. Christopher Community Center Manager
843-724-7338
millerm@charleston-sc.gov

Sam Weatherford - Bees Landing Recreation Center Manager
843-556-3574
weatherfords@charleston-sc.gov

PROGRAMS

Crystal Reed - Programs Superintendent
843-697-9663
reedc@charleston-sc.gov

Sarah Stern - Programs & Therapeutic Recreation Manager at Hazel Parker Playground
843-958-6485
sterns@charleston-sc.gov

Matt Olson - Environmental Education Coordinator at Tiedemann Park & Nature Center
843-965-4002
olsonm@charleston-sc.gov

Dianté Gibbs - St. Julian Devine Community Center Manager
843-724-7332
gibbsdi@charleston-sc.gov

Eduardo Curry - Playgrounds Recreation Coordinator
843-724-7355
currye@charleston-sc.gov

Delonza Simmons - Shaw Community Center Manager
843-577-4860
simmonsd@charleston-sc.gov

CHARLESTON MUNICIPAL GOLF COURSE

Marshall Ormand - Golf Course Manager
843-795-9768
ormandm@charleston-sc.gov

Boykin Powers - Head PGA Professional
843-720-2424
powersb@charleston-sc.gov

Golf Pro Shop & Grill
843-795-6517

Policies

CANCELLATION/REFUND POLICY
Once a program begins, refunds are only issued due to health or family emergencies, or if the program is cancelled for any reason. Refunds are on a case-by-case basis. Please call the Recreation Main Office at (843) 724-7327 for clarification or more information.

LATE REGISTRATION POLICY
We cannot guarantee any available spots during late registration. Dates vary per season. A late fee of $20 will be charged during those dates.

WAITLIST POLICY
Participants will automatically be placed on a waitlist if an activity has reached its maximum capacity. If spots become available, participants will be notified by phone or email and will be expected to respond as soon as possible. If confirmation is not received within 24 hours, the next available person on the waitlist will be notified.

WEATHER POLICY
Many City of Charleston activities, special events, and games are held outdoors, where weather becomes a factor. Participants are responsible for checking to see if activities, special events, or games have been cancelled, delayed, or rescheduled. Weather updates will be posted on RainedOut.com. On the Rained Out website, search "City of Charleston Recreation" and subscribe to your respective location/activity to receive texts or emails.

SCHOLARSHIP INFORMATION
The City of Charleston Department of Recreation offers recreational scholarships based on financial need for many of our programs. **Only City of Charleston residents are eligible to apply for scholarships**. Applicants must complete an official scholarship application form at least 30 days prior to the registration deadline for the program they wish to attend. Scholarship applications must include confirmation of the child's free or reduced lunch status and financial verification to be considered. Applications may be found at the Recreation Main Office at 823 Meeting Street, online at www.charleston-sc.gov/recreation, or at any of our recreation facilities. Completed forms must be mailed or turned in to the Recreation Main Office, ATTN: Scholarships (823 Meeting Street, Charleston, SC 29403).

ACCESSIBLE OPPORTUNITIES
The City of Charleston Recreation Department accepts registration from anyone, regardless of skills or abilities. Those needing special assistance or specific accommodations should notify the respective facility in advance with questions or concerns. The City of Charleston encourages all citizens to participate in recreational programming.

Junior Golf Summer Camp

How to Register

ONLINE REGISTRATION
Log on to rectrac.charleston-sc.gov

1. Click on "Login"
2. Sign in with your username and password.
3. Search for the activity of your choice by clicking on the activity category.
4. Find your activity (verify area) and click "Add to Cart".
5. Choose the family member to register and answer any registration questions.
6. Continue to the shopping cart and choose "Proceed to Checkout".
7. Complete the process by paying.

NEW CUSTOMERS
If you or your family members have never participated in any event, program or sport with the City of Charleston, you will need to create an account. You will not be able to register without an account. If you're not sure if you're previously made an account, please call (843) 724-7327 to verify.

CREATE A NEW ACCOUNT
Log on to rectrac.charleston-sc.gov

1. Click on "Login"
2. Click the third link that says "I'm a brand new patron, register for a new account."
3. Fill out all required information.
   **It may take between 24-72 hours for your account to be verified.*

MAIL REGISTRATIONS
You can register via mail by completing the registration form, attach check or credit card number, and mail to:

823 Meeting Street
Charleston, SC 29403

WALK IN REGISTRATIONS
Register in person at any City of Charleston recreation facility. Hours vary per facility.

REGISTRATION SITES
- Arthur W. Christopher Community Center
- Bees Landing Recreation Center
- Charleston Tennis Center
- Daniel Island Municipal Center
- James Island Recreation Complex
- Maybank Tennis Center
- Recreation Main Office

PAYMENT
We accept cash ($5 or less), checks, money orders or credit cards (Visa & MasterCard only).

CONTACT US
Questions? Call (843) 724-7327 or email charleston-recreation@charleston-sc.gov.

PARK/FACILITY	ADDRESS	PHONE NUMBER
Ackerman Park	55 Sycamore Ave., 29407	N/A
Arthur W. Christopher Community Center	265 Fishburne St., 29403	(843) 724-7338
Bayview Soccer Complex	1051 Ft. Johnson Rd., 29412	N/A
Bees Landing Recreation Center	1580 Ashley Gardens Blvd., 29414	(843) 402-4571
Charleston Gymnastics Center	1088 Quail Dr., 29412	(843) 795-4207
Charleston Municipal Golf Course	2110 Maybank Hwy., 29412	(843) 795-6517
Charleston Tennis Center	19 Farmfield Ave., 29407	(843) 769-8258
Chisolm Park	2 Chisolm St., 29401	N/A
Daniel Island Municipal Center	235 Seven Farms Dr., 29492	(843) 216-6366
Daniel Island School/Freedom Park	2365 Daniel Island Dr., 29492	N/A
Deming Playground*	5th Ave. Maryville, 29407	(843) 769-8280
Etiwan Park	453 Seven Farms Dr., 29492	N/A
Freddie Whaley Playground	1810 Doscher Rd., 29405	(843) 744-1640
Forest Park Playground	780 West Oak Forest Dr., 29407	(843) 769-8259
Gadsdenboro Park	309 Concord St., 29401	N/A
Governors Park	165 Fairbanks Drive, 29492	N/A
Hampton Park	30 Mary Murray Dr., 29403	N/A
Harmon Park	201 President St., 29403	N/A
Hazel Parker Playground	70 East Bay St., 29401	(843) 958-6485
Herbert Hasell Pool (Summer only)	265 Fishburne St., 29403	(843) 724-7344
James Island Recreation Complex	1088 Quail Dr., 29412	(843) 795-5678
James Island Pool (Summer only)	1088 Quail Dr., 29412	(843) 795-1013
Johns Island Park	1727 Bozo Ln., 29455	N/A
Lenevar Playground	1305 Lenevar Dr., 29407	(843) 556-7393
Lowcountry Senior Center	865 Riverland Dr., 29412	(843) 990-9555
Mall Playground	68 Columbus St., 29403	(843) 724-7408
Martin Luther King, Jr. Pool	155 Jackson St., 29403	(843) 724-7346
Martin Park	155 Jackson St., 29403	(843) 973-7222
Mary Utsey Playground	1360 Orange Grove Rd., 29407	N/A
Maybank Tennis Center	1880 Houghton Dr., 29412	(843) 406-8814
McMahon Playground	55 Cleveland St., 29403	(843) 724-7405
Mitchell Playground	145 Fishburne St., 29403	(843) 724-7404
Moultrie Playground	41 Ashley Ave., 29401	(843) 724-7398
Ravenel Gym/Field (St. Andrews Middle)	721 Wappoo Rd., 29407	N/A
Recreation Main Office	823 Meeting St., 29403	(843) 724-7327
Shaw Community Center	22 Mary St., 29403	(843) 577-4860
St. Julian Devine Community Center	1 Cooper St., 29403	(843) 724-7350
Thomas Johnson Playground	1443 Secessionville Rd., 29412	(843) 762-2499
Tiedemann Park Nature Center	38 Elizabeth St., 29403	(843) 965-4002
Waring Senior Center	2001 Henry Tecklenburg Dr., 29414	(843) 402-1990
W. L. Stephens Aquatic Center	780 West Oak Forest Dr., 29407	(843) 769-8261
West Ashley Park	3601 Mary Ader Dr., 29414	N/A
Willie Gaines Playground	1820 Taborwood Cir., 29407	(843) 769-8256

Freedom Park

Hazel Parker Playground

Plymouth Park

Randolph Park

Parks, Facilites & Fields Amenities	Area	Baseball/ Softball Fields	Outdoor Basketball	Disc Golf	Dog Park	Outdoor Fitness Equipment	Multi-Purpose Athletic Field	Park House	Pavilion/ Picnic Tables	Playground/ Tot Lot	Pool	Recreation Facility	Restrooms	Skate Park	Tennis Courts	Volleyball	Walking Path/Trails
Ackerman Park	WA				●		●							●			
Arthur W. Christopher Community Center, Herbert Hasell Pool & Harmon Field	PEN	●				●	●			●	●	●	●				
Bayview Soccer Complex	JI						●		●				●				
Bees Landing Recreation Center	WA	●			●		●			●		●	●		●		●
Brittlebank Park	PEN								●	●							
Charleston Tennis Center	WA											●	●		●		
Chisholm Park	PEN						●										
Cool Blow Park	PEN	●	●				●			●							
Corrinne Jones Playground	PEN		●				●			●					●		
Deming Park	WA	●	●				●	●		●			●				
Etiwan Park	DI		●				●			●			●			●	
Freddie Whaley Playground	PEN		●					●		●			●				
Freedom Park	DI	●	●				●			●			●		●		●
Forest Park Playground & W.L. Stephens Aquatic Center	WA	●	●				●	●		●	●		●		●		
Gadsdenboro Park	PEN						●			●			●				●
Governors Park	DI	●			●		●		●	●		●	●				●
Hampton Park	PEN				●	●			●				●				●
Harborview/Ft. Johnson Park	JI									●							●
Hazel Parker Playground	PEN	●	●		●		●			●		●	●		●		
Jack Adams Tennis Center	PEN												●		●		
James Island Recreation Complex, James Island Pool & Charleston Gymnastics Center	JI	●			●		●			●	●	●	●				
Johns Island Park	JOHNS	●		●			●		●	●					●	●	●
Lenevar Playground	WA	●	●				●	●		●			●		●	●	●
Mall Playground	PEN		●					●		●			●				
Martin Park & MLK Pool	PEN	●	●				●	●		●	●		●				
Mary Utsey Playground	WA	●	●				●	●		●			●		●		
Maybank Tennis Center	JI												●		●		
McMahon Playground	PEN	●	●				●	●		●			●				
Mitchell Playground	PEN		●				●	●		●			●				
Moultrie Playground & Colonial Lake	PEN						●	●		●			●		●		●
Parkshore Park	WA	●	●				●		●	●					●		
Plymouth Park	JI	●								●							
Randolph Park	WA						●		●	●							
St. Julian Devine Community Center	PEN		●							●		●	●				
Stephen Washington Park	JI	●								●							
Stoney Field	PEN						●						●				
Thomas Johnson Playground	JI	●	●				●	●	●	●			●		●		
Tiedemann Park & Environmental Education Center	PEN						●			●		●	●				
West Ashley Park	WA	●		●			●						●				●
Willie Gaines Playground	WA		●				●	●		●			●				

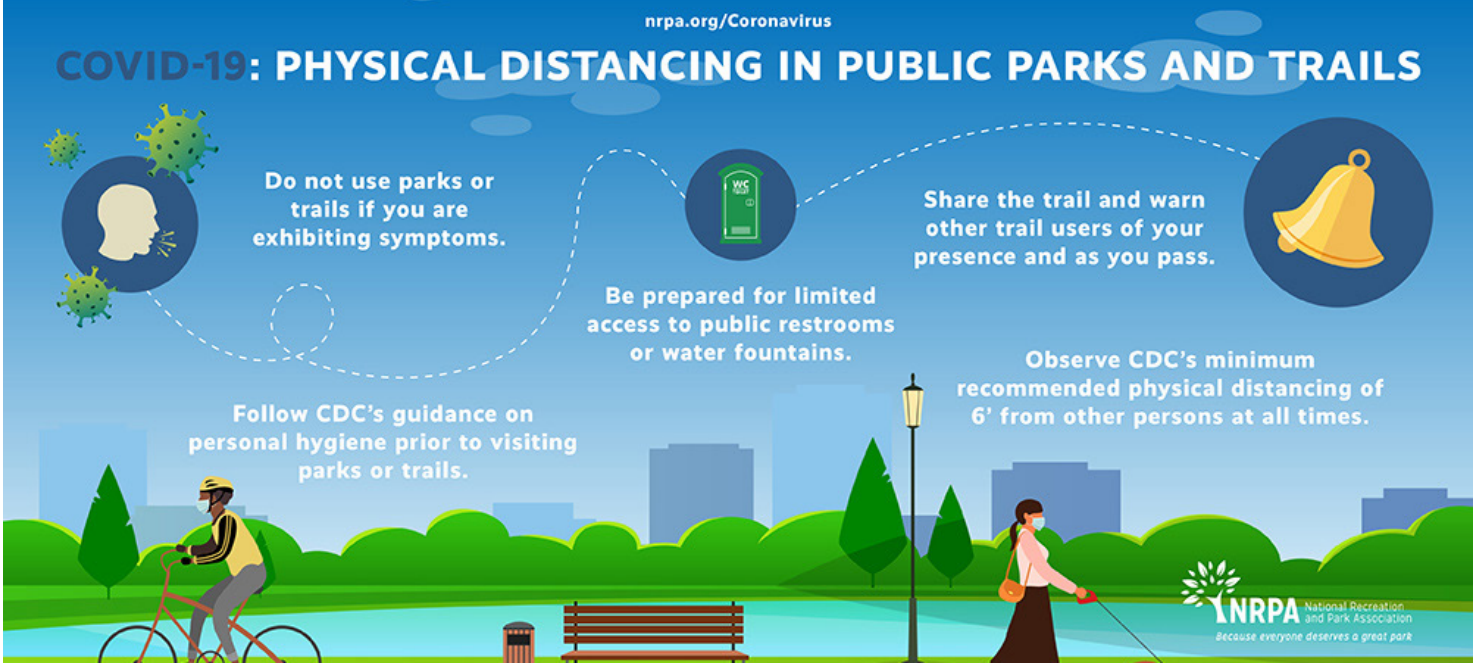

Hampton Park Walk, Run & Roll Program

Starting Saturday, October 3, we will only be offering Hampton Park's Walk, Run, and Roll program on Saturdays. The full weekly park closure program (Tuesday, Thursday & Saturday) will resume in the spring of 2021. Vehicles will be restricted around Hampton Park during the following hours for exercise-related activities:

Saturdays: 8:00am-12:00pm

Facilities

Renovation Updates

Daniel Island Recreation Center

We have seen great progress with our newest recreation facility. It is still on track and we anticipate completion at the end of 2020. The official opening will be in 2021.

Martin Luther King, Jr. Pool

The contractor has made great progress and MLK Pool will re-open in October 2020.

Charleston Municipal Golf Course

COVID 19 allowed us to close the course completely and work on all areas of play. We could re-open for play in the late fall of 2020.

St. Julian Devine Community Center

The work on the interior is complete and work on the outside space will include new parking, new play equipment, and improved landscaping.

Facility Highlight

Martin Luther King, Jr. Pool

The Martin Luther King, Jr. community pool renovation is near completion with scheduled opening in October 2020. The construction included a four-season structure that will provide open-air circulation in the summer months and allow for temperature and humidity control in the winter. Additionally, the pool received HVAC renewal, electrical wiring update, and better amenities.

The planned work on the pool will provide a safer and more comfortable swimming environment while reducing energy needs and promoting a more sustainable asset for the City of Charleston.

Aquatics

In order to maintain safety for all staff and users, these pools will implement the following restrictions:

- Lap/exercise swimming only (no group classes)
- Reservations are encouraged for lap swim. The pools will take reservations beginning at 6:00am. Call James Island Pool at (843) 708-4104 or Herbert Hasell Pool at (843) 724-7344.
- Reservations ACCEPTED, but not required for recreational swim at each pool from 10am-4pm.
- Pool passes or user fees are required (passes are recommended).
- Temperature checks will take place before entering the pool area.
- One swimmer allowed per lane (6 lanes) with a 45 minute time limit.
- No pool equipment will be provided.
- Locker rooms are open for restrooms only at JIP. HH has a family restroom. Please arrive in swimsuit.
- Social distancing required.
- Participants may need to wait outside before entering the pool area if all lanes are filled.

Herbert Hasell Pool

265 Fishburne Street
Charleston, SC 29403

(843) 724-7344

Updated Hours
Monday-Friday: 7am-7pm
Saturday: 10am-3pm

James Island Pool

1088 Quail Drive
Charleston, SC 29412

(843) 708-4104

Updated Hours
Monday-Friday: 7am-7pm
Saturday: 10am-3pm

THIS IS YOUR TIME,
Enjoy Every Moment

We are the Lowcountry Senior Center and Waring Senior Center. Our centers are welcoming places for adults 50 and older to learn, exercise and enjoy each other's company. With locations on James Island and in West Ashley, we are here to help you enjoy every moment.

LOWCOUNTRY SENIOR CENTER

865 Riverland Drive
Charleston, SC 29412
(843) 990-5555

WARING SENIOR CENTER

2001 Henry Tecklenburg Drive
Charleston, SC 29414
(843) 402-1990

To learn about membership and view our complete program calendar, visit lowcountryseniorcenter.com or waringseniorcenter.com.

Both senior centers are a Silver Sneakers facility.

Fall Adult Sports

We are happy to safely provide 4 adult sports leagues this fall!

Schedules and standings will be updated weekly on the website.

Contact Bees Landing Recreation Center at 843-402-4571 for more information.
Please be sure to follow all recommended protocols and guidelines provided by the Recreation Department.

To keep up with weather related cancellations and updates, sign up at RainedOut.com for your specific adult sport. More information on each sports RainedOut link can be found on the specific sport webpage at charleston-sc.gov/adultsports.

Harris Teeter
Neighborhood Food & Pharmacy

is proud to be the Diamond Level Sponsor for all City of Charleston Department of Recreation youth sports.

GAME ON!

Visit us today for awesome deals on the freshest foods to feed your hungry team! From local produce to healthy snacks, Harris Teeter has the fuel you need for the winning edge!

Check us out!

harristeeter.com

Fall Youth Sports

We are excited to get back on the field for this upcoming season, as are all of our participants! The only way to have this fall be a success is with the COOPERATION of all parents, players and coaches.

Fact sheets, coaching protocols and parent/player protocols for each sport can be found at charleston-sc.gov/youthsports

RainedOut

We have updated our overall city RainedOut account to "City of Charleston Recreation".

We have also organized and edited the individual accounts to better serve you.

Visit your sports' web pages to find the exact account to re-register for.

COVID PROTOCOLS

PRACTICES

- Players will be required to wear their face covering at all times except when they are actually practicing or playing on the field. If on sidelines, they are able to recover in a socially distanced space and then must be in face covering.
- Please have your child carry their own hand sanitizer.
- We ask that families stay in your car until practice time begins.
- Teams will get an air horn with 5 minutes left in practice or game, a second air horn at the conclusion will sound for participants and spectators to leave.
- Staff will sanitize equipment between practice and games as needed.
- Players will need to bring their own ball/equipment to use at practice.

GAMES

- Games will begin first of October.
- As of this time, coaches and all spectators are required to wear a face covering at all times and socially distance while on city fields, parking lots, restrooms and playgrounds.
- Parents will sit on the same side as their child's team, field will be lined for spectators viewing.
- No benches or bleachers will be used.
- No handshakes, team huddles, grouping together for cheers, or high fives. Each team will line up on their side of the field at the finish and bow or wave as a team to their opponent.
- Coaches will not hold huddles or group talks during this time.
- Game structure will be pods/cohorting of 4 teams to limit exposure in all age groups.
- We will minimize to eliminate all travel to other areas for this season.
- No all-stars

FOOD/DRINK

- We prefer no team snacks. If you do, it MUST be prepackaged.
- Concessions will be open with prepackaged snacks and bottled drinks.
- Players are to bring their own water bottle. There will be no shared water coolers.

STEM-SATIONAL

Is your child continuing with virtual learning and wanting to meet up with other kids? Are they super interested in science? This program will have your kids working in small groups to learn more about science!

Tiedemann Park & Environmental Education Center

Dates/Day	Time	Ages	Cost	Activity #
October 1-22 Thursdays	4:00pm-5:00pm	6-9	$20/residents $25/non-residents	182716

Environmental Education Program at Tiedemann Park

Daily Golf Classes

US Kids Levels 1-3 & 4-5

The new format of the US Kids Golf After School Learning Programs is daily sessions with a specific skill focus for each class. This will allow for flexibility with parents and children's schedules and you can choose the day/time/and skills based on your child's development.

Each child must master levels 1-3 in order to sign up for the advanced levels 4-5. If your child is new to the USKG Programs, sign up for the putting class for your child's "introduction", then move to other skills such as, chipping, pitching/sand.

Classes are offered on varying days/times each week with a different skill focus. Space is limited so please sign up in advance online.
Activity #300301.

Charleston Tennis Center

PERSONALIZED AND GROUP INSTRUCTION IS AVAILABLE! CONTACT CTC FOR PRICES AND TENNIS PRO AVAILABILITY.
**Youth clinics run for 17 weeks (August 24th - December 19th) during fall semester and can be pro-rated for mid-semester registration.*

SESSION/LEVEL	AGE	DAY	TIME	FEE
TINY TOTS Red Ball (Beginner)	4-6	Mon-Thurs	4:00pm-5:00pm	1 day ($20/hour): 1 payment of $340 or 4 payments of $85 2 days ($18/hour): 1 payment of $612 or 4 payments of $153 3 days ($16/hour): 1 payment of $816 or 4 payments of $204
		Sat	9:00am-10:00am	
RISING STARS Orange Ball (Beginner/Intermediate)	7-10	Mon-Thurs	4:00pm-5:00pm	1 day ($20/hour): 1 payment of $340 or 4 payments of $85 2 days ($18/hour): 1 payment of $612 or 4 payments of $153 3 days ($16/hour): 1 payment of $816 or 4 payments of $204
		Sat	10:00am-11:00am	
JUNIOR FUTURE STARS Green & Yellow Ball (Beginner/Intermediate)	8-12	Mon-Thurs	5:00pm-6:30pm	1 day ($20/class): 1 payment of $510 or 4 payments of $128 2 day ($18/class): 1 payment of $918 or 4 payments of $230 3 day ($16/class): 1 payment of $1224 or 4 payments of $306
		Sat	11:00am-12:30pm	
VARSITY Yellow Ball (All Levels)	12-18	Mon-Thurs	6:30pm-8:00pm	1 day ($20/class): 1 payment of $510 or 4 payments of $128 2 day ($18/class): 1 payment of $918 or 4 payments of $230 3 day ($16/class): 1 payment of $1224 or 4 payments of $306
		Sat	11:00am-12:30pm	
Adult (Beginner)	18+	Wed	6:30pm-7:30pm	$15/class
		Sat	8:00am-9:00am	
Cardio Clinic for Adults (All Levels)	18+	Mon	6:30pm-7:30pm	$15/class
		Fri	9:00am-10:00am	
Doubles Drills/Strategy for Adults (All Levels)	18+	Mon & Wed	9:00am-10:00am	$15/class
Adult Peak Performance Group (Intermediate/Advanced)	18+	Tues & Thurs	6:30pm-8:00pm	$22.50/class 24 hours in advance $27/class for drop-in
		Sat	9:00am-10:30am	

Maybank Tennis Center

PERSONALIZED AND GROUP INSTRUCTION IS AVAILABLE! CONTACT MTC FOR PRICES AND TENNIS PRO AVAILABILITY.

SESSION	LEVEL	AGE	DAY	TIME	FEE
ACES	Red Ball	4-5	Thurs	3:15pm-4:00pm	$12/class
		4-8	Sat	10:00am-11:00am	$15/class
		4-8	Mon & Wed	4:00pm-5:00pm	$15/class
FUTURES (ALL LEVELS)	Orange Ball	6-10	Tues & Thurs	4:00pm-5:00pm	$15/class
			Sat	10:00am-11:00am	$15/class
CHALLENGERS (ALL LEVELS)	Green Ball	10+	Mon & Wed	5:00pm-6:00pm	$15/class
GRAND SLAMS (ALL LEVELS)	Yellow Ball	12+	Mon & Wed	5:00pm-6:00pm	$15/class
MTC ACADEMY	Yellow Ball	12+	Tues & Thurs	5:00pm-6:30pm	$20/class
ADULT (BEGINNER)	Beginner	18+	Mon	7:00pm-8:00pm	$15/class
ADULT (INTERMEDIATE/ADVANCED)	Int/Adv		Wed	7:00pm-8:00pm	4 classes/$54
ADULT (ALL LEVELS)	All Levels		Mon, Fri, Sat	9:00am-10:00am	$15/class

eSports

This fall, we will be starting an eSports program with leagues for ages 13-17 and 18+. Registration will open in October so stay tuned! For more information on the program, please contact Dylan Garvin at garvind@charleston-sc.gov.

One Spooky Mile of Drive-Thru Halloween Fun!

CITY OF CHARLESTON RECREATION DEPARTMENT

GET TICKETS HERE!

Trick or Treat

BOO THRU

Hampton Park

Friday, October 30 | 3:30PM - 6:30PM

- Candy & Goodies
- Juggling Entertainment
- Live Music
- Vehicle Decorating Contest
- Family Vehicle Photos
- Pumpkin Hunt

Community Bulletin Board

STAY CONNECTED!

A connected community is a strong community. There are many ways to stay informed and connected with the city. For our recreation information, stay updated on our website, charleston-sc.gov/recreation and on our Facebook page, @ChsRecreation.

For the City of Charleston information, follow along on their website, charleston-sc.gov and on their Facebook & Twitter pages, @CityCharleston.

Register for the city's "Hey, Neighbor!" newsletter from Business & Neighborhood Services here: https://bit.ly/3dGUywl

PREPARE NOW!

We are entering peak hurricane season on the East Coast. Make sure to have a plan for your and your family.

Essential kit items: bottled water, first aid kit, radio, flashlight, extra batteries, cash, chargers, personal hygiene items, bedding/clothing, blankets/towels, hand sanitizer, non-perishable food, pet supplies, important documents

Charleston information: http://bit.ly/CHSHurricaneInfo
2020 Hurricane Guide: http://bit.ly/CHSHurricane-Guide2020

Download the South Carolina Emergency Manager mobile app to develop your personal emergency plan and follow the official @SCEMD accounts on Facebook, Twitter, and Instagram for updates.

2021 CITY PERMITS

Beginning on October 1st, we will be reviewing any permits that we have on hand and accepting any new permits for facilities/parks to go through the approval process. For Special Events permits or questions, please contact Niki Ohlandt ohlandtn@charleston-sc.gov. That process is different than parks or facilities.

The City's mask ordinance must be followed as well as the social distancing guidelines that are in place. If there is a spike in COVID numbers, emergency ordinances may have to be reactivated.

Please continue to check the website for updates.

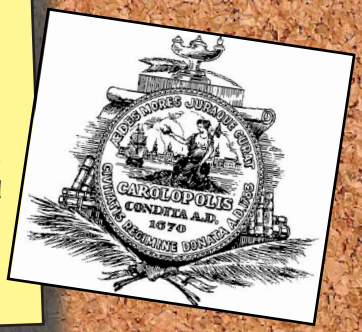

CITY OF CHARLESTON DEPARTMENT OF RECREATION

Welcome Back

WELCOME BACK, CHARLESTON!

To follow along with our re-opening of recreation parks, facilities and programs, visit charleston-sc.gov/ReopenRec.

More information on special events, athletics, programs and facilities will be updated as the city moves forward in our reopening phases.

FREE INTERNET PROGRAM FOR VIRTUAL SCHOOL!

The state of South Carolina is offering free internet hotspots and internet service to eligible homes with school-aged children. Eligibility is based on financial need for those who do not already have internet service. At present, funding for free Internet service has been provided for August - December 2020.

To apply, click on the link below (offered in English or Spanish) and fill out the survey. For additional information, families can call their student's school, or CCSD at- 843-849-3400.

ENGLISH: https://bit.ly/3iughdr
SPANISH: https://bit.ly/2ZSOjTx

7
DISC

GET BACK TO
the Activities you Love

Our top-rated program specialists, across the Lowcountry, are ready to get you back to the activities you love. We're taking extra precautions to ensure your safety during your appointment, so care doesn't have to wait.

As South Carolina's most experienced team, we offer a full range of orthopaedic services, both surgical and non-surgical.

ROPER ST. FRANCIS HEALTHCARE

SCHEDULE NOW

To schedule an appointment, call (833) 954-HURT or visit rsfh.com/orthonow.