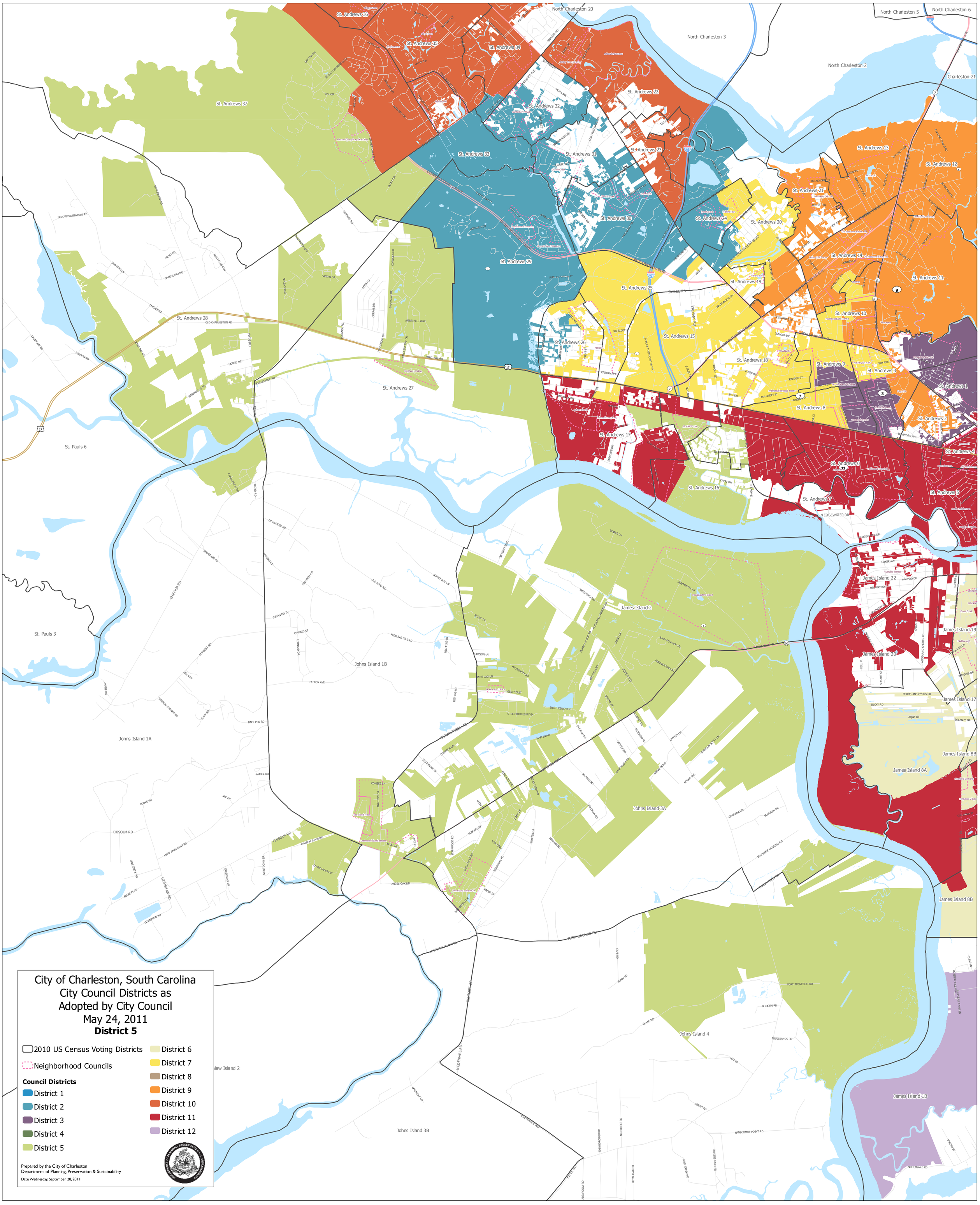
City of Charleston, South Carolina
City Council Districts as
Adopted by City Council
May 24, 2011
District 5
2010 US Census Voting Districts
Neighborhood Councils
Council Districts
District 1
District 2
District 3
District 4
District 5
District 6
District 7
District 8
District 9
District 10
District 11
District 12
Prepared by the City of Charleston
Department of Planning, Preservation & Sustainability
Date: Wednesday, September 28, 2011
St. Andrews 36
St. Andrews 35
St. Andrews 34
North Charleston 20
North Charleston 3
North Charleston 5
North Charleston 6
North Charleston 2
Charleston 21
St. Andrews 37
St. Andrews 22
St. Andrews 32
St. Andrews 33
St. Andrews 31
St. Andrews 23
St. Andrews 13
St. Andrews 12
St. Andrews 21
St. Andrews 30
St. Andrews 24
St. Andrews 20
St. Andrews 14
St. Andrews 11
St. Andrews 29
St. Andrews 19
St. Andrews 25
St. Andrews 10
St. Andrews 28
St. Andrews 26
St. Andrews 15
St. Andrews 18
St. Andrews 9
St. Andrews 3
St. Andrews 1
St. Andrews 8
St. Andrews 2
St. Andrews 27
St. Andrews 17
St. Andrews 4
St. Andrews 6
St. Andrews 16
St. Andrews 5
St. Andrews 7
St. Pauls 6
James Island 22
James Island 2
James Island 19
James Island 20
James Island 17
James Island 8B
James Island 8A
St. Pauls 3
Johns Island 1B
Johns Island 1A
Johns Island 3A
Johns Island 4
Johns Island 3B
James Island 1B